Where Do You Want to Ride Today?

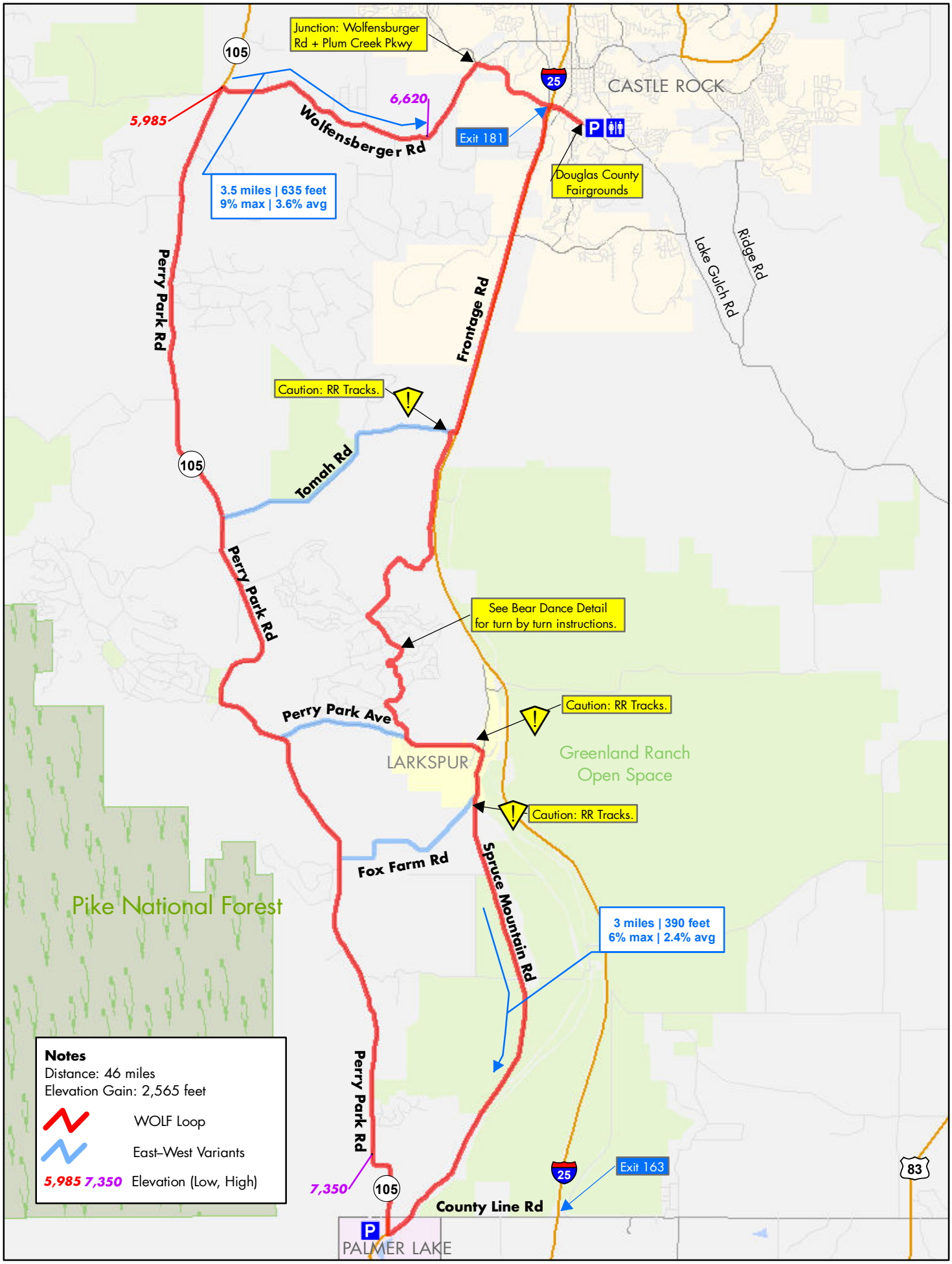

© 2012, Jay P.K. Kenney, all rights reserved.